BATTLESHIP COVE STATION CONCEPT PLAN

Fall River Battleship Cove

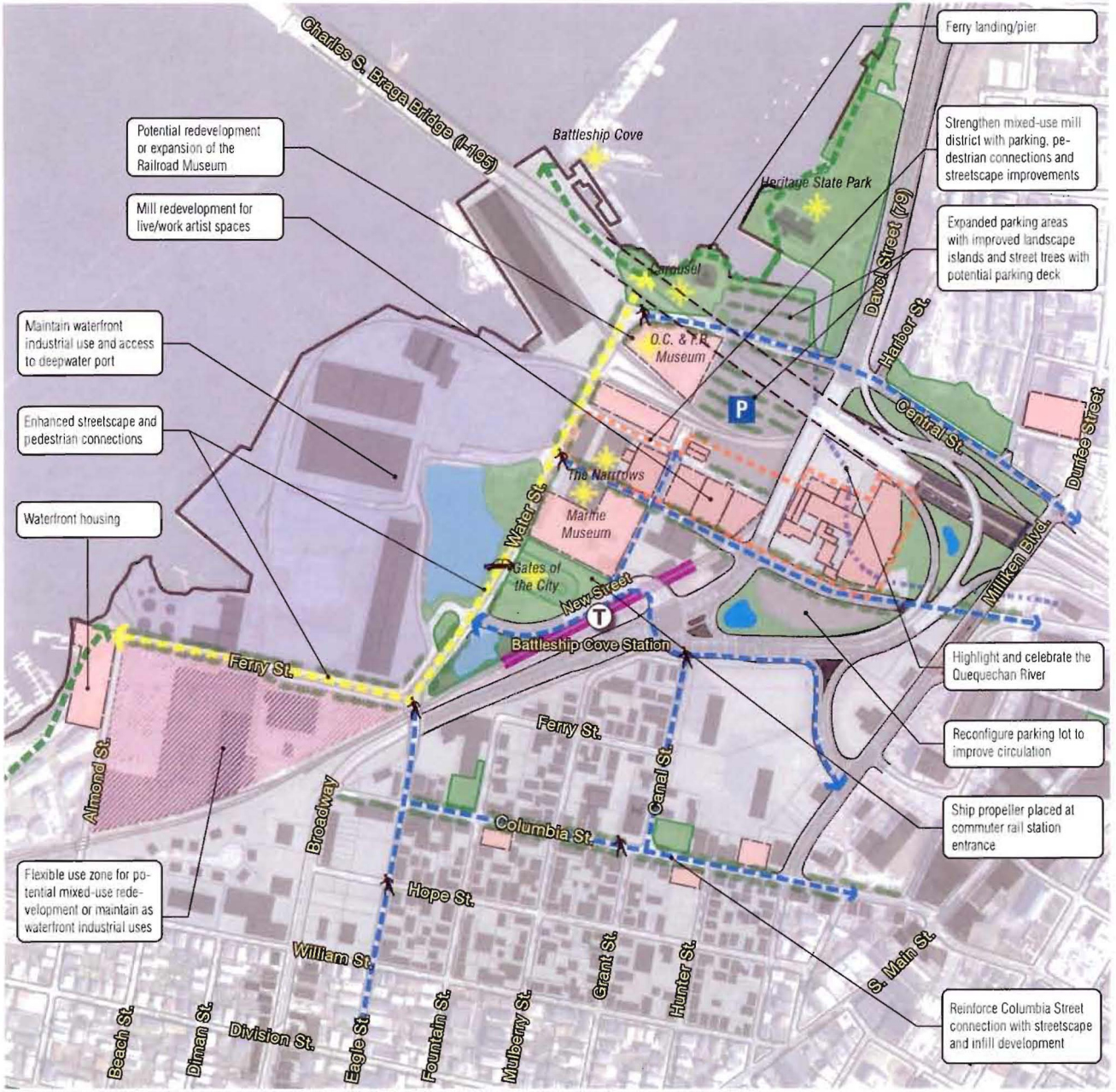

Enhance connectivity to Downtown, the surrounding neighborhoods, Veteran's Memorial Bridge bike path, and existing open space network including Kennedy Park

LEGEND

- New Battleship Cove Rail Station
- Primary pedestrian access to station
- Vehicular pick-up/drop-off for station
- Potential new development site
- Open space
- Waterfront industrial uses
- Flexible zone for potential new development or waterfront industrial uses
- Important pedestrian connections
- Existing public waterfront boardwalks
- Enhanced pedestrian route to connect waterfront boardwalks
- Mixed-use mill district
- Approximate path of the Quequechan River
- Enhanced streetscape and landscape elements at street corridors, parking or open spaces
- Attraction and district anchor
- Potential public parking deck

North

*THIS VISUALIZATION IS FOR CONCEPTUAL PLANNING PURPOSES. IMPLEMENTING THIS CONCEPT WILL REQUIRE STATE, LOCAL, AND PRIVATE ACTIONS.
**MODIFICATION TO THE DESIGNATED PORT AREA (DPA) MAY BE REQUIRED BEFORE THIS CONCEPT PLAN COULD BE FULLY IMPLEMENTED.
***THE ROUTE 79/I-195 ROADWAYS ARE SHOWN AS PER THE INTERCHANGE IMPROVEMENT STUDY